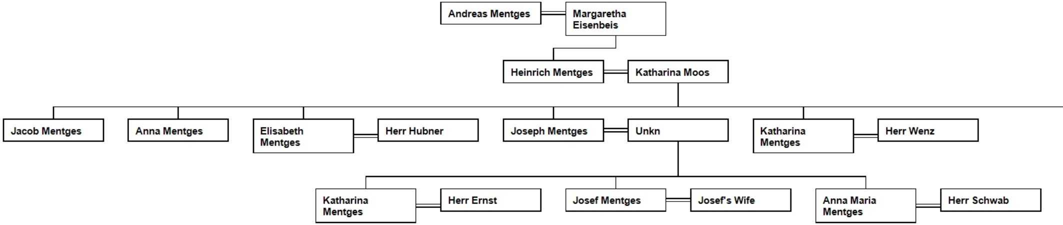
Andreas Mentges
Margaretha Eisenbeis
Heinrich Mentges
Katharina Moos
Jacob Mentges
Anna Mentges
Elisabeth Mentges
Herr Hubner
Joseph Mentges
Unkn
Katharina Mentges
Herr Wenz
Katharina Mentges
Herr Ernst
Josef Mentges
Josef's Wife
Anna Maria Mentges
Herr Schwab

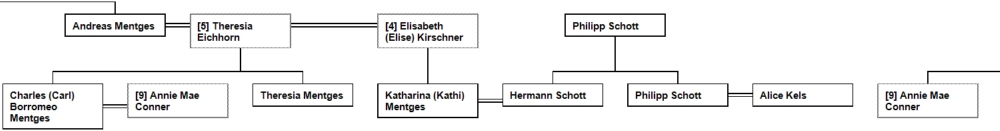
Andreas Mentges
[5] Theresia Eichhorn
[4] Elisabeth (Elise) Kirschner
Philipp Schott
Charles (Carl) Borromeo Mentges
[9] Annie Mae Conner
Theresia Mentges
Katharina (Kathi) Mentges
Hermann Schott
Philipp Schott
Alice Kels
[9] Annie Mae Conner

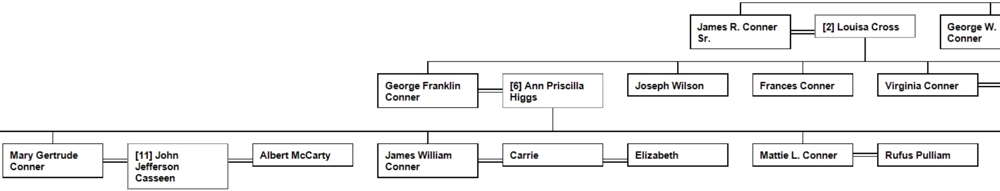
James R. Conner Sr.
[2] Louisa Cross
George W. Conner
George Franklin Conner
[6] Ann Priscilla Higgs
Joseph Wilson
Frances Conner
Virginia Conner
Mary Gertrude Conner
[11] John Jefferson Casseen
Albert McCarty
James William Conner
Carrie
Elizabeth
Mattie L. Conner
Rufus Pulliam

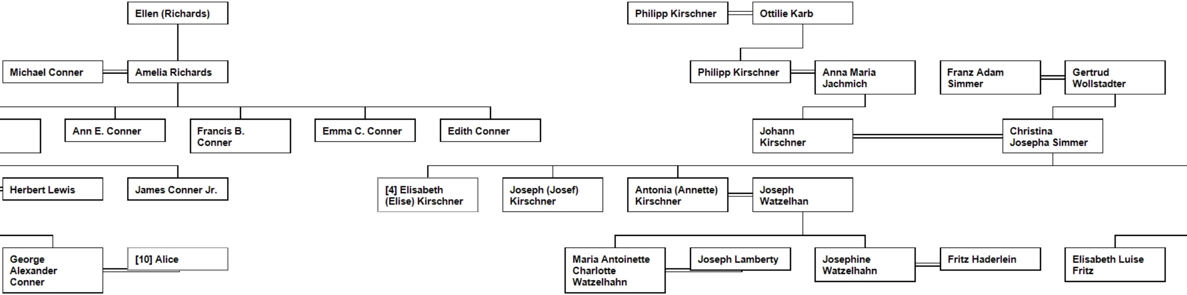
Ellen (Richards)
Philipp Kirschner
Ottilie Karb
Michael Conner
Amelia Richards
Philipp Kirschner
Anna Maria Jachmich
Franz Adam Simmer
Gertrud Wollstadter
Ann E. Conner
Francis B. Conner
Emma C. Conner
Edith Conner
Johann Kirschner
Christina Josepha Simmer
Herbert Lewis
James Conner Jr.
[4] Elisabeth (Elise) Kirschner
Joseph (Josef) Kirschner
Antonia (Annette) Kirschner
Joseph Watzelhan
George Alexander Conner
[10] Alice
Maria Antoinette Charlotte Watzelhahn
Joseph Lamberty
Josephine Watzelhahn
Fritz Haderlein
Elisabeth Luise Fritz

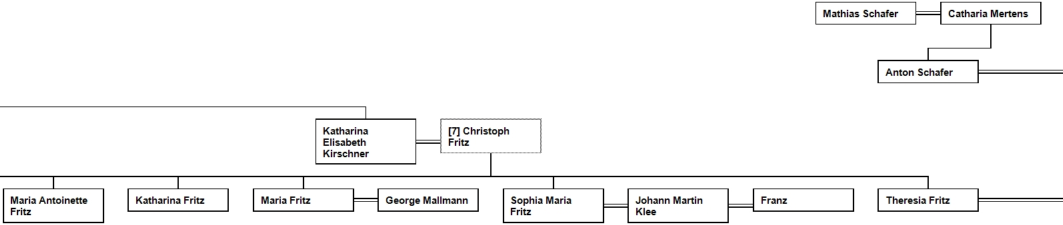
Mathias Schafer
Catharia Mertens
Anton Schafer
Katharina Elisabeth Kirschner
[7] Christoph Fritz
Maria Antoinette Fritz
Katharina Fritz
Maria Fritz
George Mallmann
Sophia Maria Fritz
Johann Martin Klee
Franz
Theresia Fritz

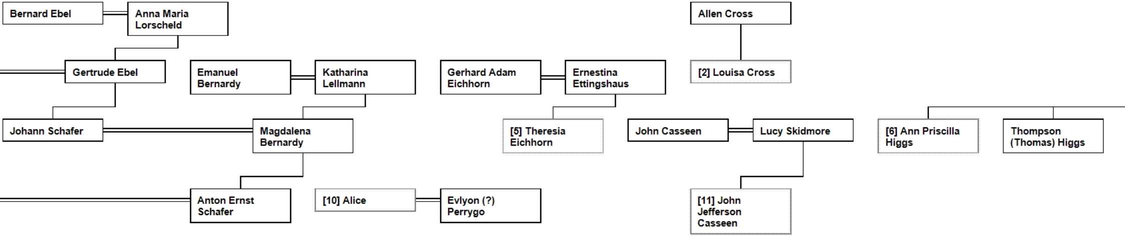
Bernard Ebel
Anna Maria Lorscheld
Allen Cross
Gertrude Ebel
Emanuel Bernardy
Katharina Lellmann
Gerhard Adam Eichhorn
Ernestina Ettingshaus
[2] Louisa Cross
Johann Schafer
Magdalena Bernardy
[5] Theresia Eichhorn
John Casseen
Lucy Skidmore
[6] Ann Priscilla Higgs
Thompson (Thomas) Higgs
Anton Ernst Schafer
[10] Alice
Evlyon (?) Perrygo
[11] John Jefferson Casseen

Extended Family Chart for Andreas Mentges

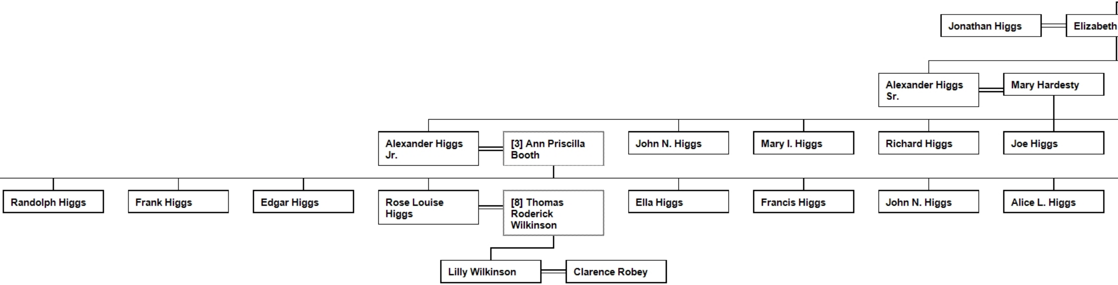
Jonathan Higgs
Elizabeth
Alexander Higgs Sr.
Mary Hardesty
Alexander Higgs Jr.
[3] Ann Priscilla Booth
John N. Higgs
Mary I. Higgs
Richard Higgs
Joe Higgs
Randolph Higgs
Frank Higgs
Edgar Higgs
Rose Louise Higgs
[8] Thomas Roderick Wilkinson
Ella Higgs
Francis Higgs
John N. Higgs
Alice L. Higgs
Lilly Wilkinson
Clarence Robey

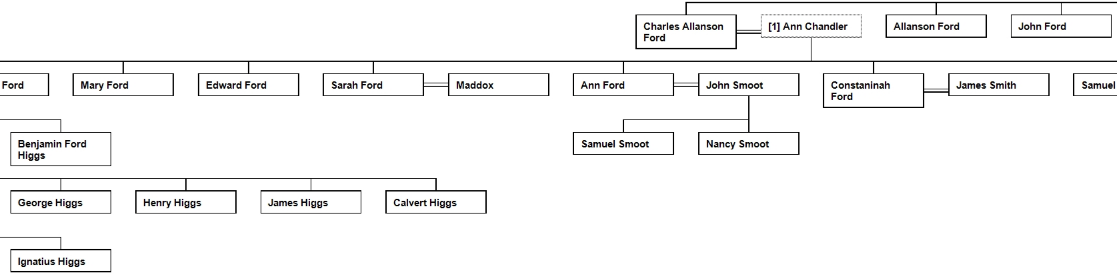
Charles Allanson Ford
[1] Ann Chandler
Allanson Ford
John Ford
Ford
Mary Ford
Edward Ford
Sarah Ford
Maddox
Ann Ford
John Smoot
Constaninah Ford
James Smith
Samuel
Benjamin Ford Higgs
Samuel Smoot
Nancy Smoot
George Higgs
Henry Higgs
James Higgs
Calvert Higgs
Ignatius Higgs

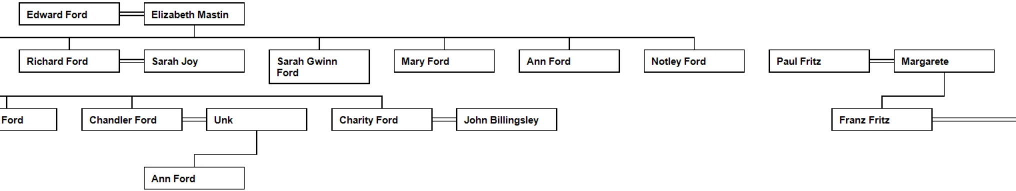
Edward Ford
Elizabeth Mastin
Richard Ford
Sarah Joy
Sarah Gwinn Ford
Mary Ford
Ann Ford
Notley Ford
Paul Fritz
Margarete
Ford
Chandler Ford
Unk
Charity Ford
John Billingsley
Franz Fritz
Ann Ford

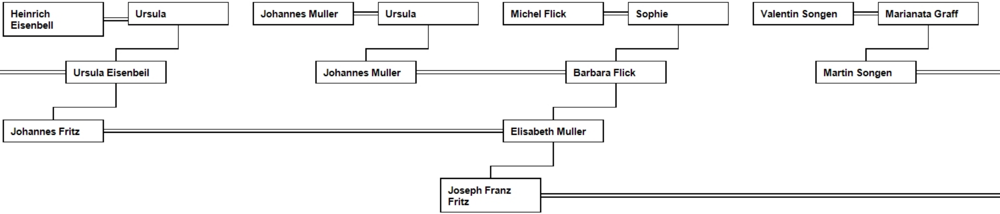
Heinrich Eisenbell
Ursula
Johannes Muller
Ursula
Michel Flick
Sophie
Valentin Songen
Marianata Graff
Ursula Eisenbeil
Johannes Muller
Barbara Flick
Martin Songen
Johannes Fritz
Elisabeth Muller
Joseph Franz Fritz

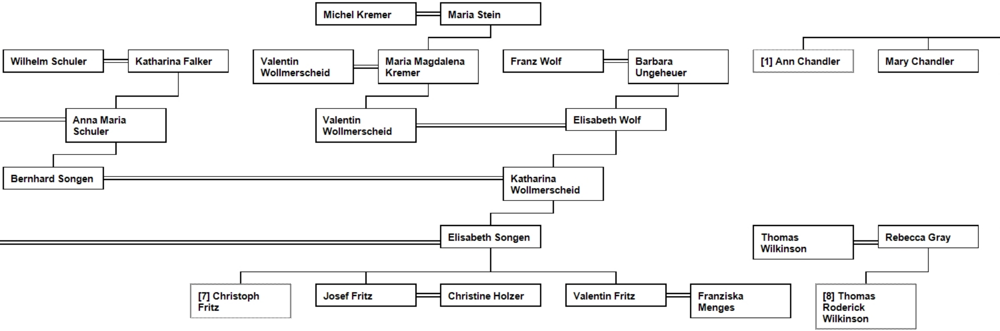
Michel Kremer
Maria Stein
Wilhelm Schuler
Katharina Falker
Valentin Wollmerscheid
Maria Magdalena Kremer
Franz Wolf
Barbara Ungeheuer
[1] Ann Chandler
Mary Chandler
Anna Maria Schuler
Valentin Wollmerscheid
Elisabeth Wolf
Bernhard Songen
Katharina Wollmerscheid
Elisabeth Songen
Thomas Wilkinson
Rebecca Gray
[7] Christoph Fritz
Josef Fritz
Christine Holzer
Valentin Fritz
Franziska Menges
[8] Thomas Roderick Wilkinson

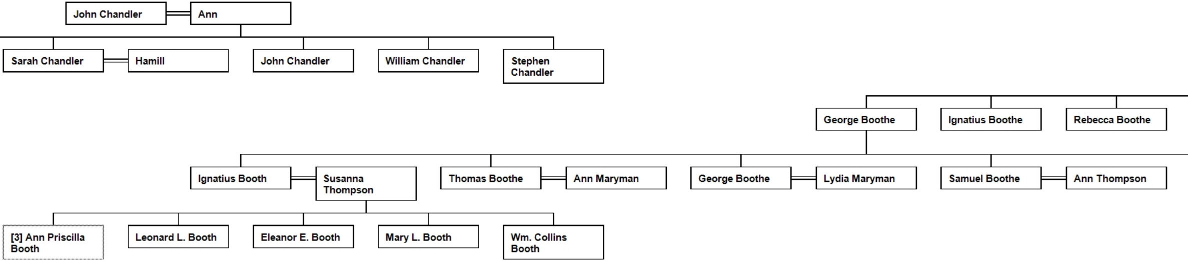
John Chandler
Ann
Sarah Chandler
Hamill
John Chandler
William Chandler
Stephen Chandler
George Boothe
Ignatius Boothe
Rebecca Boothe
Ignatius Booth
Susanna Thompson
Thomas Boothe
Ann Maryman
George Boothe
Lydia Maryman
Samuel Boothe
Ann Thompson
[3] Ann Priscilla Booth
Leonard L. Booth
Eleanor E. Booth
Mary L. Booth
Wm. Collins Booth

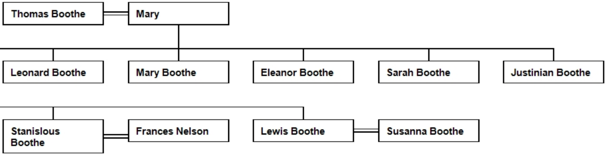
Thomas Boothe
Mary
Leonard Boothe
Mary Boothe
Eleanor Boothe
Sarah Boothe
Justinian Boothe
Stanislous Boothe
Frances Nelson
Lewis Boothe
Susanna Boothe